



Maremma Sheepdog Club of America

PO Box 231, 420A Lincoln • Wamego, Kansas 66547

Registration Certificate

MSCA Female #

WDF7805G Female

NAME PIPER OF WHISPERING ASPEN RIDGE **BORN** 05/16/2022 **Sextuplet**

SIRE BSM6672G CAMBRIAN IRINO OF MOONACRE **Status: Full**

DAM WDF6441G WHISPERING ASPEN RIDGE'S INDIGO RAY **Microchip: 956000011031121**

BREEDER DONNA WALBY-LIZEE LAKE LENORE, SK

OWNER SWITCHBACK RANCH ALLISON RIBAUX KELOWNA, BC

DATE RECORDED 01/16/2023 **REGISTRAR** *Associated Registries*

THIS FIVE GENERATION PEDIGREE IS PROVIDED FOR YOUR RECORDS.

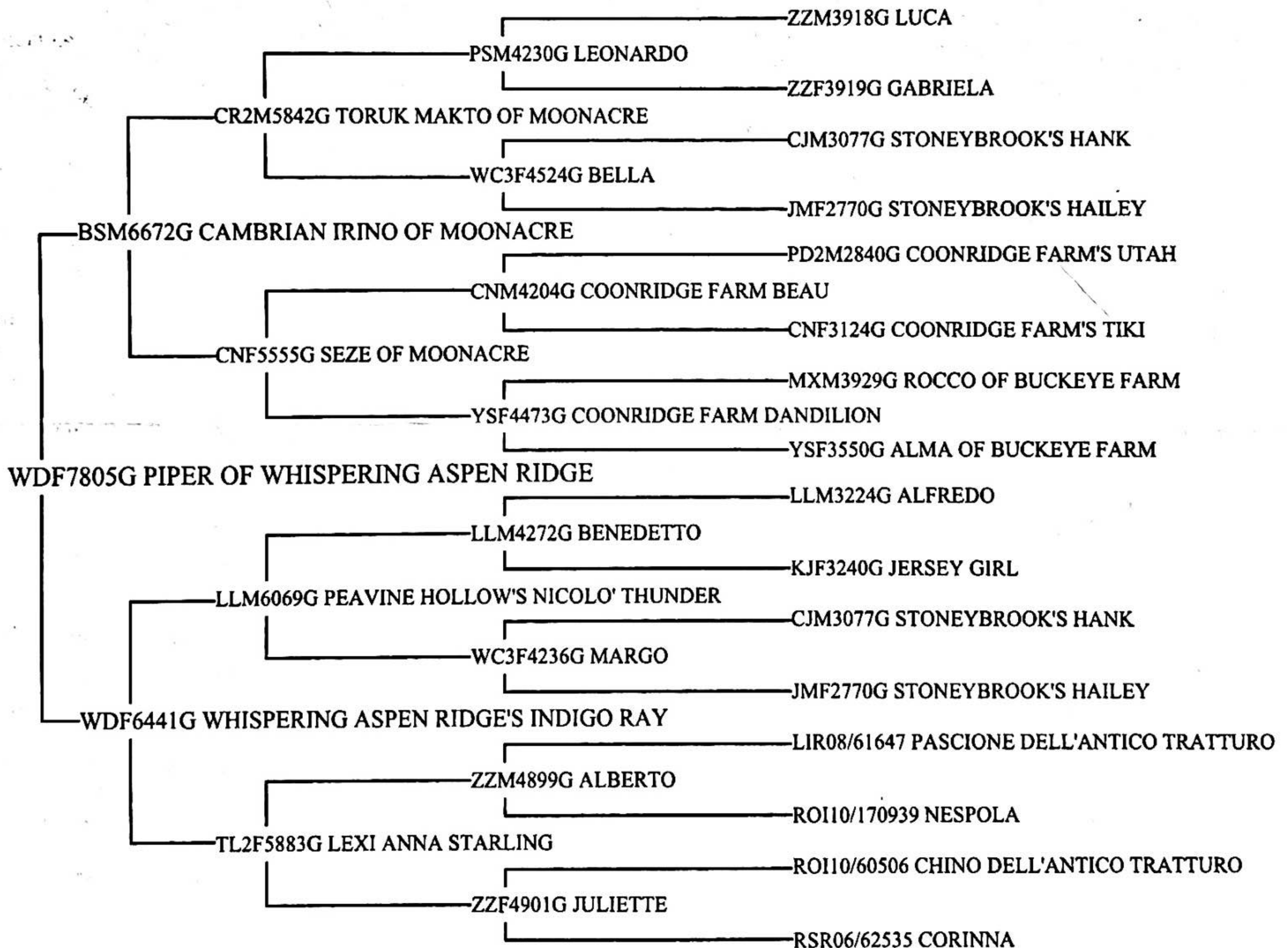

Maremma Sheepdog Club of America

PO Box 231, 420A Lincoln • Wamego, Kansas 66547 • 785-456-8500

If the ownership of the animal has transferred current owner will appear on the back of certificate.